

PLAN SHOWING THE REGU-
LARIZATION OF THE EXISTING
BUILDING AT S NO 4618 PART
AS PER PATTAS NO 4618A, SIT-
UATE IN NO 189 SHOLINGANALLOR
VILLAGE NO 155, SAIDAPET T-K
CHINGLEPUT M.G.R DT.

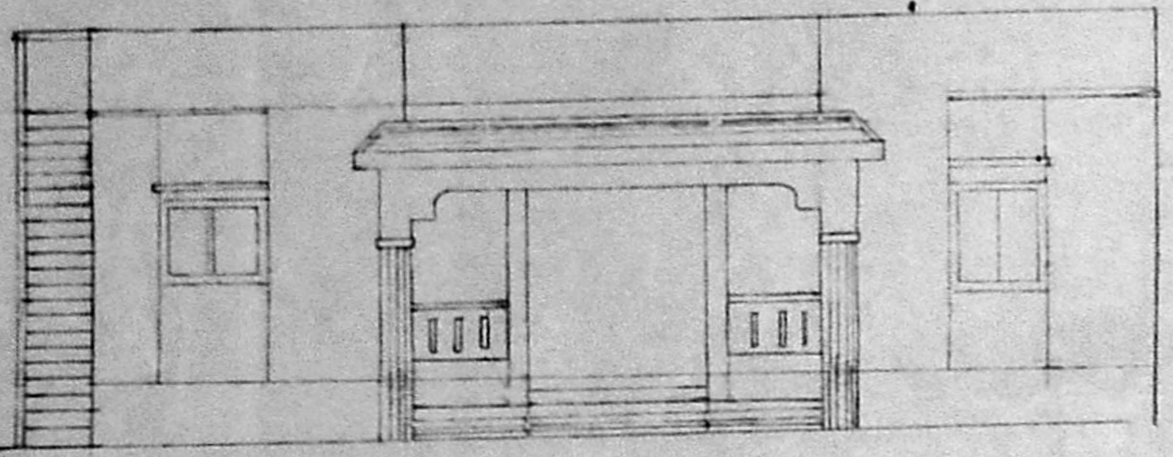

Planning Permit No. A/24036/621/96
APPROVED
SUBJECT TO THE CONDITIONS IN
THIS OFFICE LETTER.
No. A1/25193/96 dt. 17-12-96
S. S. S.
FOR MEMBER SECRETARY
MADRAS METROPOLITAN
DEVELOPMENT AUTHORITY
MADRAS - 600 008.

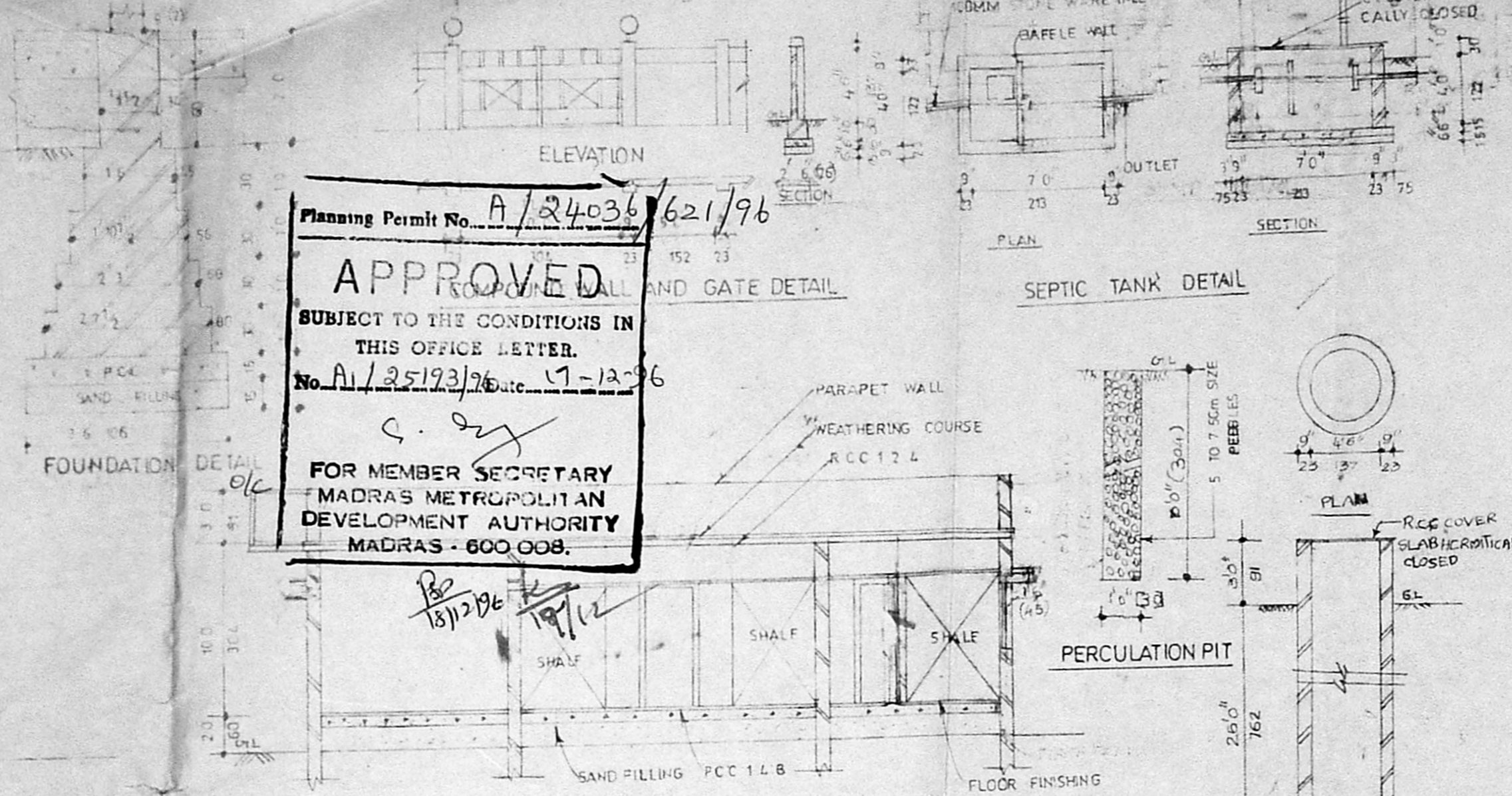

FRONT ELEVATION

SECTION AB

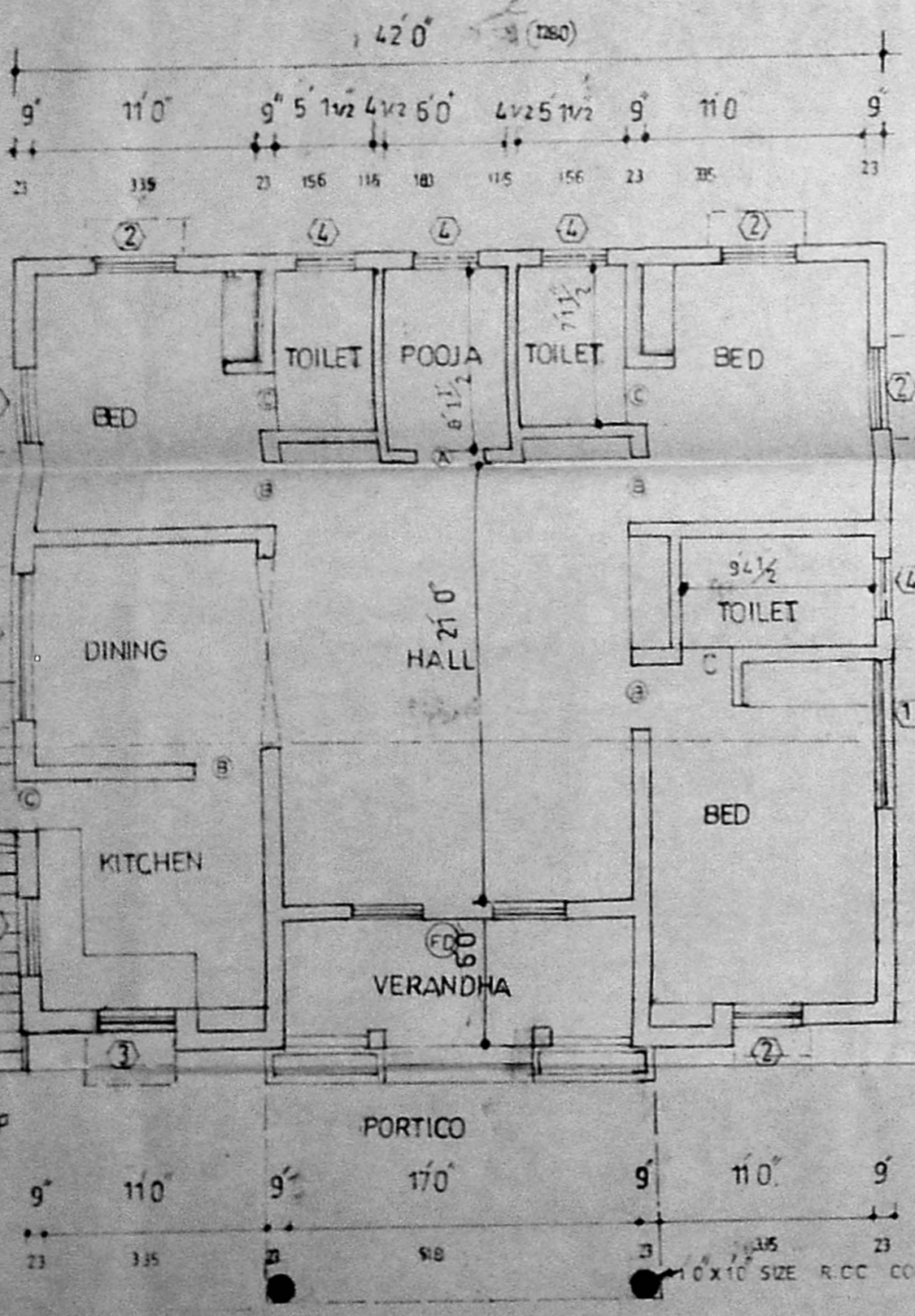

GROUND FLOOR PLAN

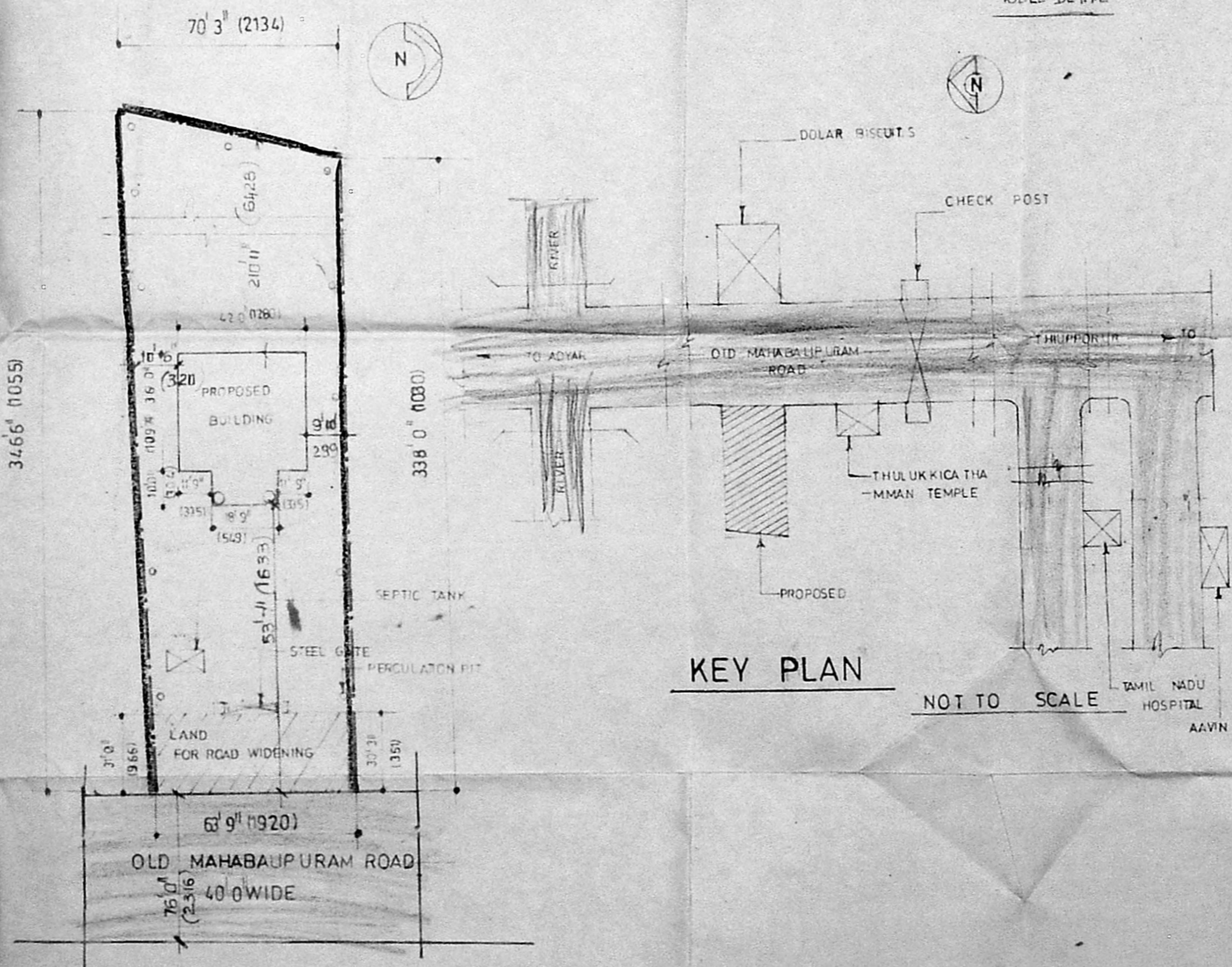

KEY PLAN

NOT TO SCALE

SITE PLAN

DATE - 27/5/96 SCALE - 1:80
DRN - DRG NO - C-1

SCHEDULE OF JOINERY

A	DOOR	3'6" x 7'0" (106 x 213)
B	DO	3'0" x 7'0" (91 x 213)
C	DO	2'6" x 7'0" (76 x 213)
1	WINDOW	7'0" x 4'0" (213 x 127)
2	DO	3'6" x 4'0" (106 x 127)
3	DO	3'6" x 3'0" (106 x 91)
4	VENTILATOR	3'0" x 2'0" (91 x 76)
FD	FRENCH DOOR	10'6" x 7'0" (322 x 213)

AREA STATEMENT

	SQFT	SQ.M
PLOT AREA	= 20976	1949.6
GROUND FLOOR PLINTH AREA	= 1723	160.0
FLOT COVERAGE	= 8.2%	
F S I	= 0.08	

COLOUR INDEX

PROPOSED	ROAD
BOUNDARY	

OWNER
K. SUBRAMANIAN

LICENSED SURVEYOR
R. Rajasekaran
R. RAJASEKARAN, D.C.E. (AMIE)
Licensed Surveyor Class
Corporation of Madras Licence No. 454
No. 3, L.B. Road, Thiruvananthapuram, Madras-61

Permit plans dt-13/12/96
RS